



Octopus EV - Tariffs for Charging and Using Smart Charging (Ohme cable and V2G)

Charlie Cook

Smart Projects Manager – Octopus Electric Vehicles

LCV2019 Event Sponsor:

GEOTAB[®]
management by measurement

Octopus Electric Vehicles

EV leasing & charging solutions

octopus
electric vehicles

octopus
energy



Tariffs for Charging and Using Smart Charging (Ohme cable and V2G)

Charlie Cook

Smart Projects Manager

Global temperature change (1850–2017)

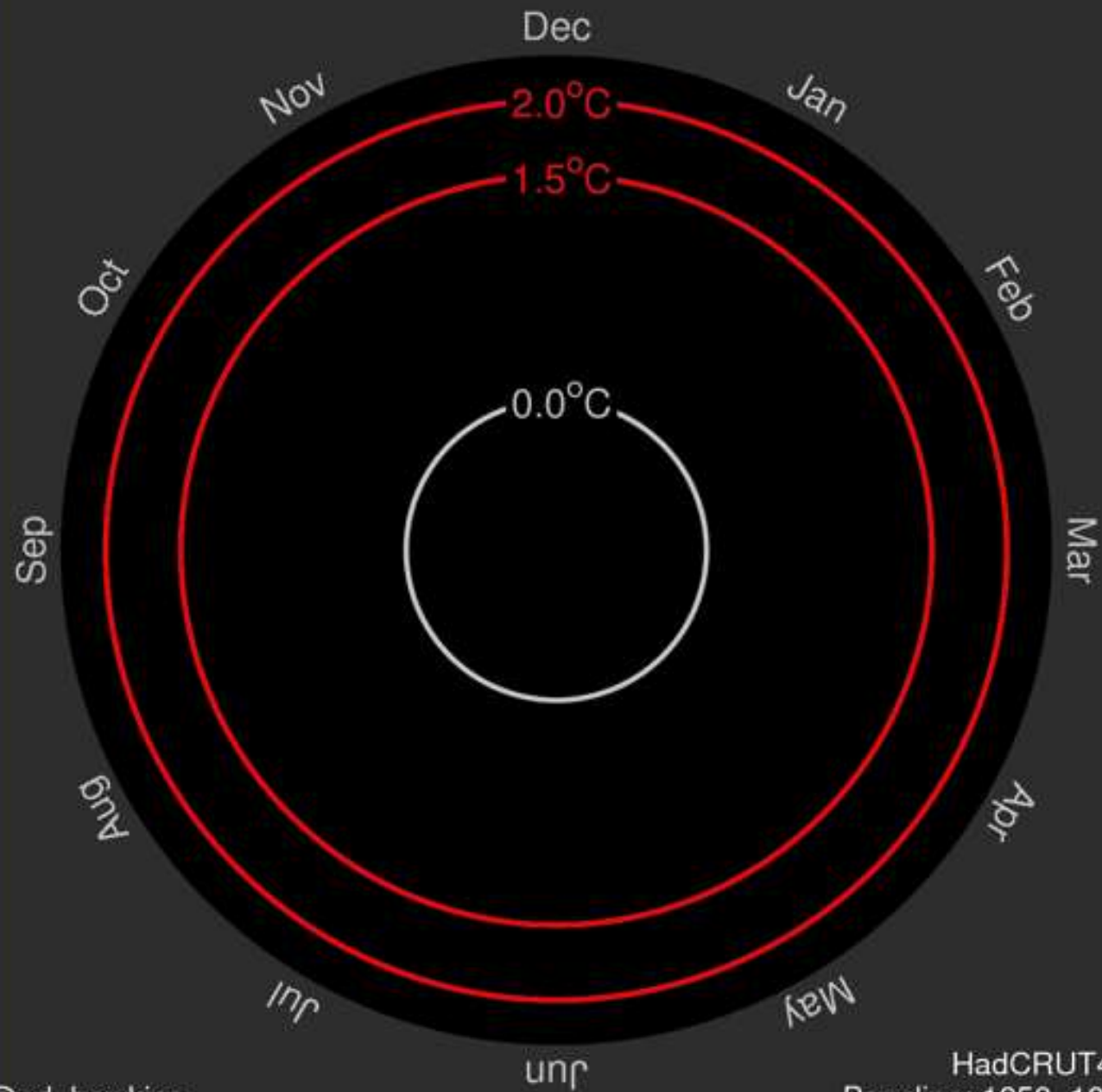

Global temperature change (1850–2017)

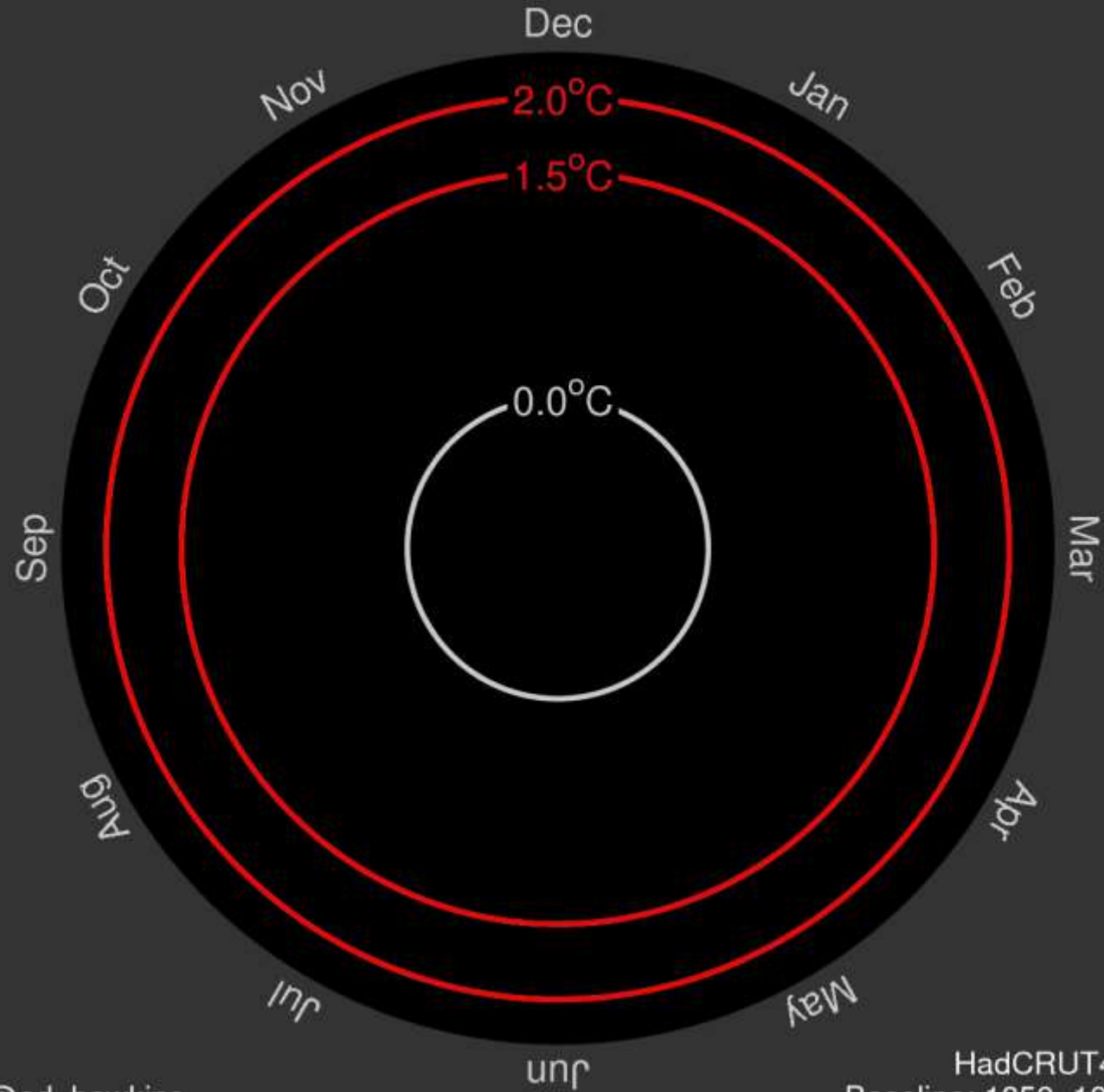



* ELECTRICITY BUZZING *

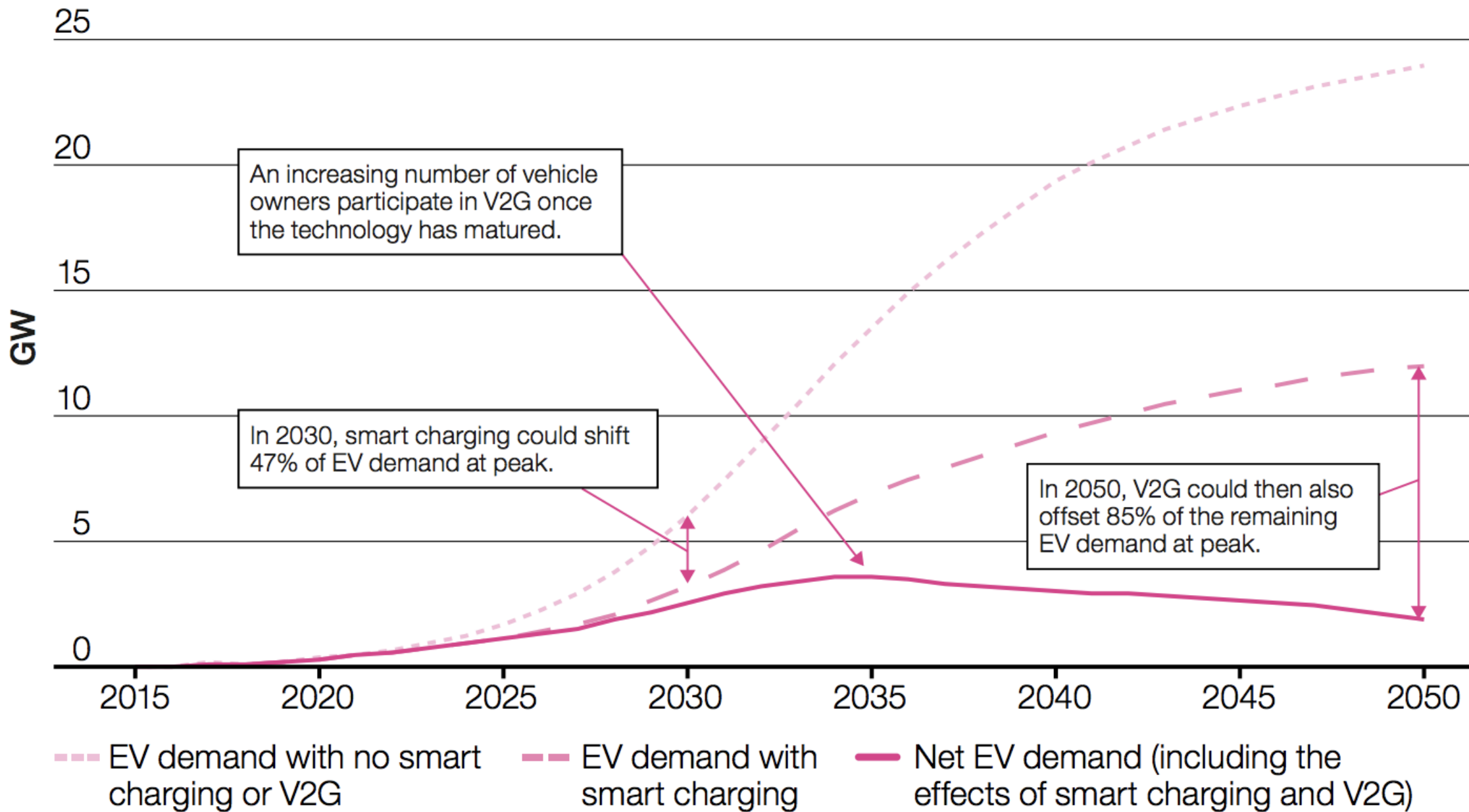

The **Octopus Agile** tariff has shown us the effectiveness of price signals...

Agile Octopus

A consumer-led shift to a low carbon future



Period	16th September 2019	19th September 2019
00:00 - 00:30	5.18 p/kWh	5.18 p/kWh
00:30 - 01:00	4.18 p/kWh	4.18 p/kWh
01:00 - 01:30	3.05 p/kWh	3.05 p/kWh
01:30 - 02:00	2.25 p/kWh	2.25 p/kWh
02:00 - 02:30	2.32 p/kWh	2.32 p/kWh
02:30 - 03:00	2.52 p/kWh	2.52 p/kWh
03:00 - 03:30	2.52 p/kWh	2.52 p/kWh
03:30 - 04:00	2.52 p/kWh	2.52 p/kWh
04:00 - 04:30	3.47 p/kWh	3.47 p/kWh

octopus energy

octopus.energy/agile-report

Key features

- Half hourly dynamic time of use tariff
- 4:30pm - prices published for the day ahead
- Price Cap Protect limits spikes to 35p / kWh
- Switch to any of our other tariffs instantly
- Switch to any other supplier with no exit fees
- Limited to 500 customers during trial period

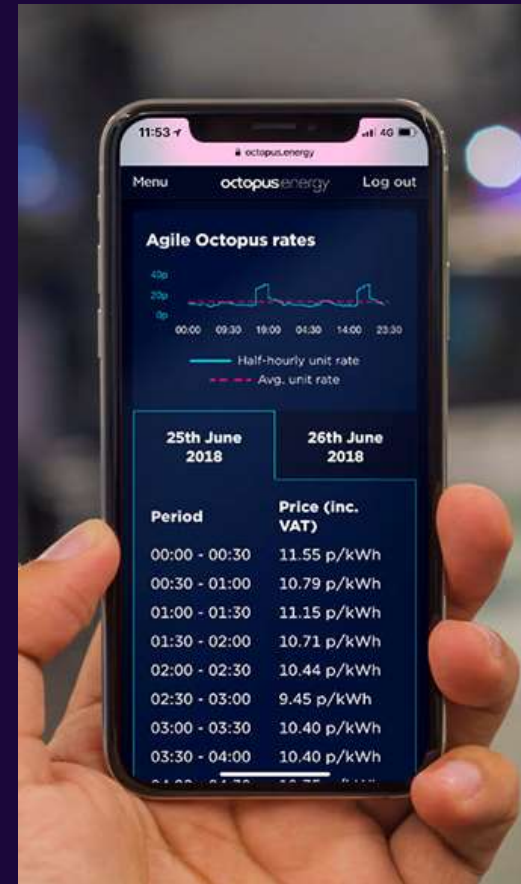

Why does this work?

5p plastic bag tax



= 95% reduction in use



Saturday
10th March 2018

For electricity meter 17P3001648

Total cost

£ 0.79

Total consumption

6.83 kWh

Weighted average unit rate

11.60 p / kWh

octopus energy

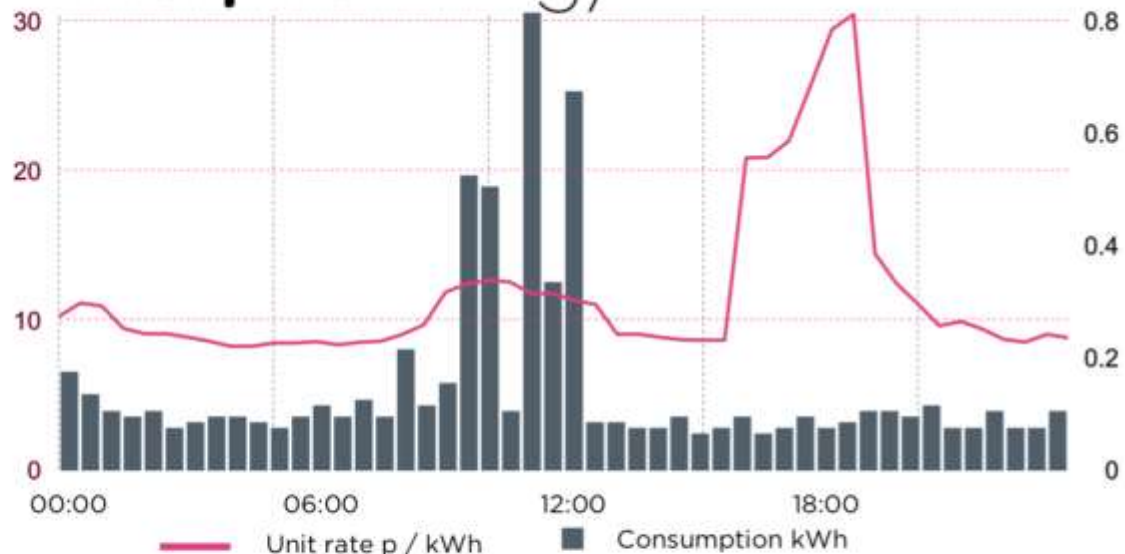

Period	Rate p / kWh	Consumption kWh	Cost p
00:00 - 00:30	10.20	0.17	1.734
00:30 - 01:00	11.09	0.13	1.442
01:00 - 01:30	10.89	0.10	1.089
01:30 - 02:00	9.40	0.09	0.846
02:00 - 02:30	9.04	0.10	0.904
02:30 - 03:00	9.04	0.07	0.633
03:00 - 03:30	8.81	0.08	0.705
03:30 - 04:00	8.54	0.09	0.769
04:00 - 04:30	8.20	0.09	0.738
04:30 - 05:00	8.20	0.08	0.656
05:00 - 05:30	8.42	0.07	0.589
05:30 - 06:00	8.42	0.09	0.758
06:00 - 06:30	8.51	0.11	0.936
06:30 - 07:00	8.30	0.09	0.747
07:00 - 07:30	8.47	0.12	1.016
07:30 - 08:00	8.54	0.09	0.769
08:00 - 08:30	9.00	0.21	1.890
08:30 - 09:00	9.64	0.11	1.060
09:00 - 09:30	11.82	0.15	1.773

Sunday
18th March 2018

For electricity meter 17P3001648

Total cost

£ 2.26

Total consumption

13.82 kWh

Weighted average unit rate

16.36 p / kWh

octopusenergy

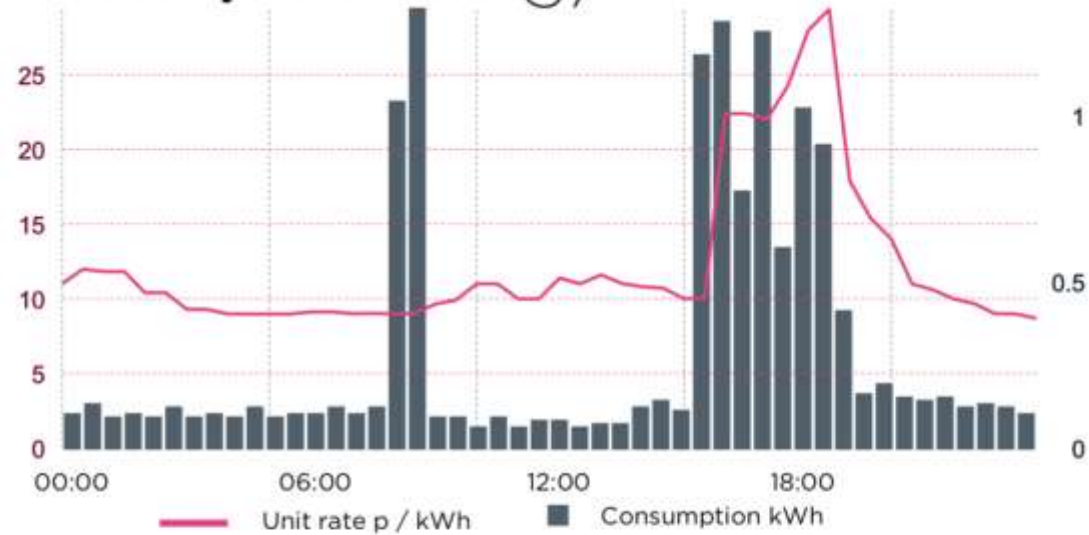

Period	Rate p / kWh	Consumption kWh	Cost p
00:00 - 00:30	11.00	0.10	1.100
00:30 - 01:00	11.98	0.13	1.557
01:00 - 01:30	11.82	0.09	1.064
01:30 - 02:00	11.82	0.10	1.182
02:00 - 02:30	10.40	0.09	0.936
02:30 - 03:00	10.40	0.12	1.248
03:00 - 03:30	9.30	0.09	0.837
03:30 - 04:00	9.28	0.10	0.928
04:00 - 04:30	8.98	0.09	0.808
04:30 - 05:00	8.98	0.12	1.078
05:00 - 05:30	8.98	0.09	0.808
05:30 - 06:00	8.98	0.10	0.898
06:00 - 06:30	9.12	0.10	0.912
06:30 - 07:00	9.12	0.12	1.094
07:00 - 07:30	9.00	0.10	0.900
07:30 - 08:00	9.02	0.12	1.082
08:00 - 08:30	8.98	1.04	9.339
08:30 - 09:00	9.02	1.32	11.906
09:00 - 09:30	9.64	0.09	0.868
09:30 - 10:00	9.91	0.09	0.892
10:00 - 10:30	11.00	0.06	0.660
10:30 - 11:00	11.00	0.09	0.990

Thursday
22nd March 2018

For electricity meter 17P3001648

Total cost

£ 1.85

Total consumption

18.48 kWh

Weighted average unit rate

10.01 p / kWh

octopus energy



Period	Rate p / kWh	Consumption kWh	Cost p
00:00 - 00:30	9.07	0.07	0.635
00:30 - 01:00	10.49	0.08	0.839
01:00 - 01:30	10.46	0.10	1.046
01:30 - 02:00	9.90	0.07	0.693
02:00 - 02:30	9.10	3.82	34.762
02:30 - 03:00	8.90	3.88	34.532
03:00 - 03:30	9.20	3.91	35.972
03:30 - 04:00	9.10	1.04	9.464
04:00 - 04:30	9.27	0.07	0.649
04:30 - 05:00	9.27	0.13	1.205
05:00 - 05:30	10.40	0.20	2.080
05:30 - 06:00	9.48	0.46	4.361
06:00 - 06:30	12.00	0.28	3.360
06:30 - 07:00	11.60	0.09	1.044
07:00 - 07:30	13.09	0.10	1.309
07:30 - 08:00	14.58	0.12	1.750
08:00 - 08:30	14.00	0.07	0.980
08:30 - 09:00	13.00	0.07	0.910
09:00 - 09:30	12.68	0.25	3.170
09:30 - 10:00	11.61	0.49	5.689

Behaviour change of whole cohort

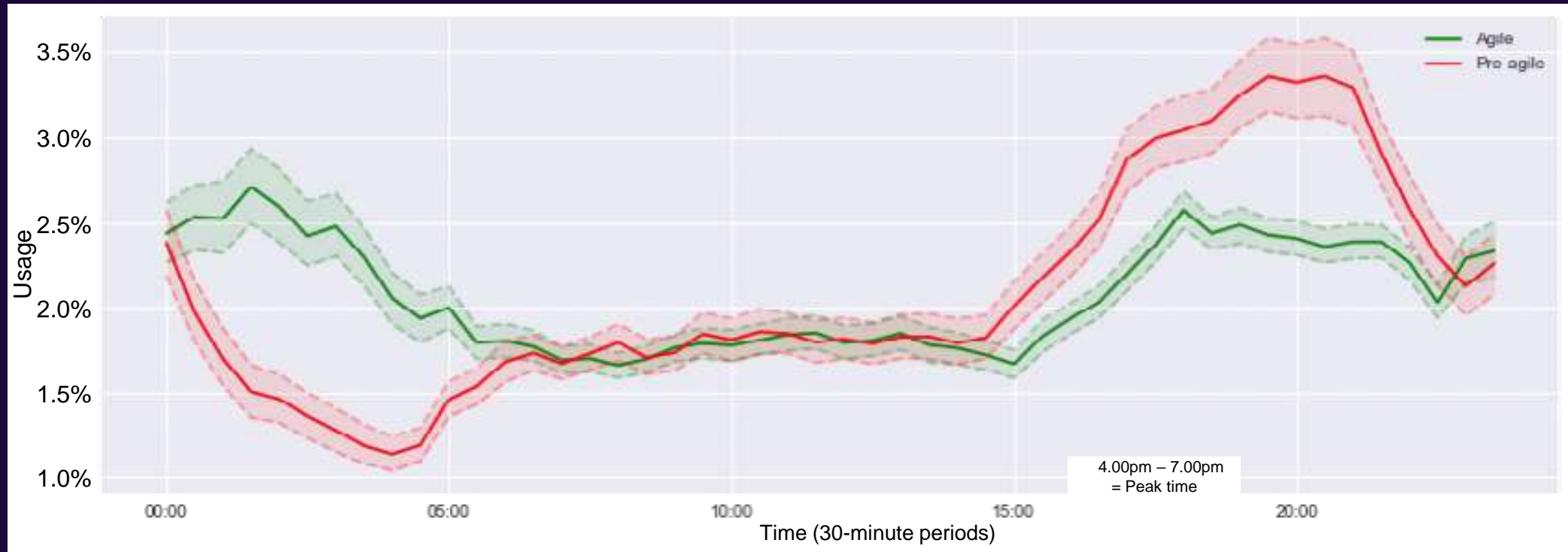

Agile Octopus consumers shifted consumption out of the peak period by 28%
And reduced CO2 emissions (UK Carbon Intensity data)

EV drivers demonstrate the greatest sensitivity to price signals

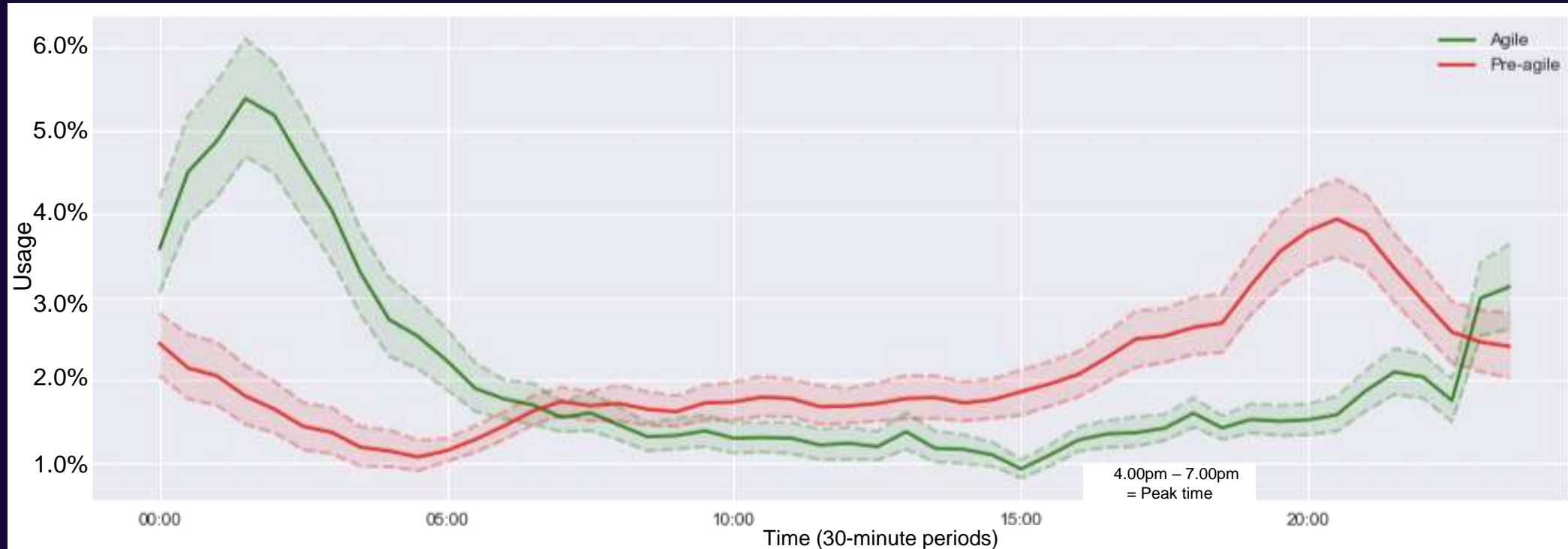

Electric Vehicle Agile Octopus customers reduced their peak-period consumption by 47%

Agile customer cohort	Annual savings vs Octopus 12M Fixed Tariff	Annual Savings vs Big 6 average SVT
Full sample	£45	£188
EV drivers	£132	£338

EV drivers demonstrate the greatest sensitivity to price signals. And gain the most.

We offer customers smart charging with **Agile, Go** and our charging products

Octopus Go from Octopus Energy

The tariff designed just for Electric Vehicle drivers



- Just 5p/kWh between 00:30 - 04:30 every night
- Four hours fully charges a 30kWh Nissan Leaf

OR

Agile Octopus

The 100% green electricity tariff with Plunge Pricing



Smart charging technology such as the Ohme Cable



The Powerloop leasing bundle

From £299 per month for:



A lease agreement on a brand-new Nissan Leaf



Money off your monthly lease if you charge regularly



100% renewable electricity for your home



Smart meter installed free of charge



An app to remotely control your charging



A free Vehicle-to-Grid compatible charger

www.octopus.energy/powerloop

Octopus Electric Vehicles

EV leasing & charging solutions



Charlie Cook

Smart Project Manager - Octopus EVs